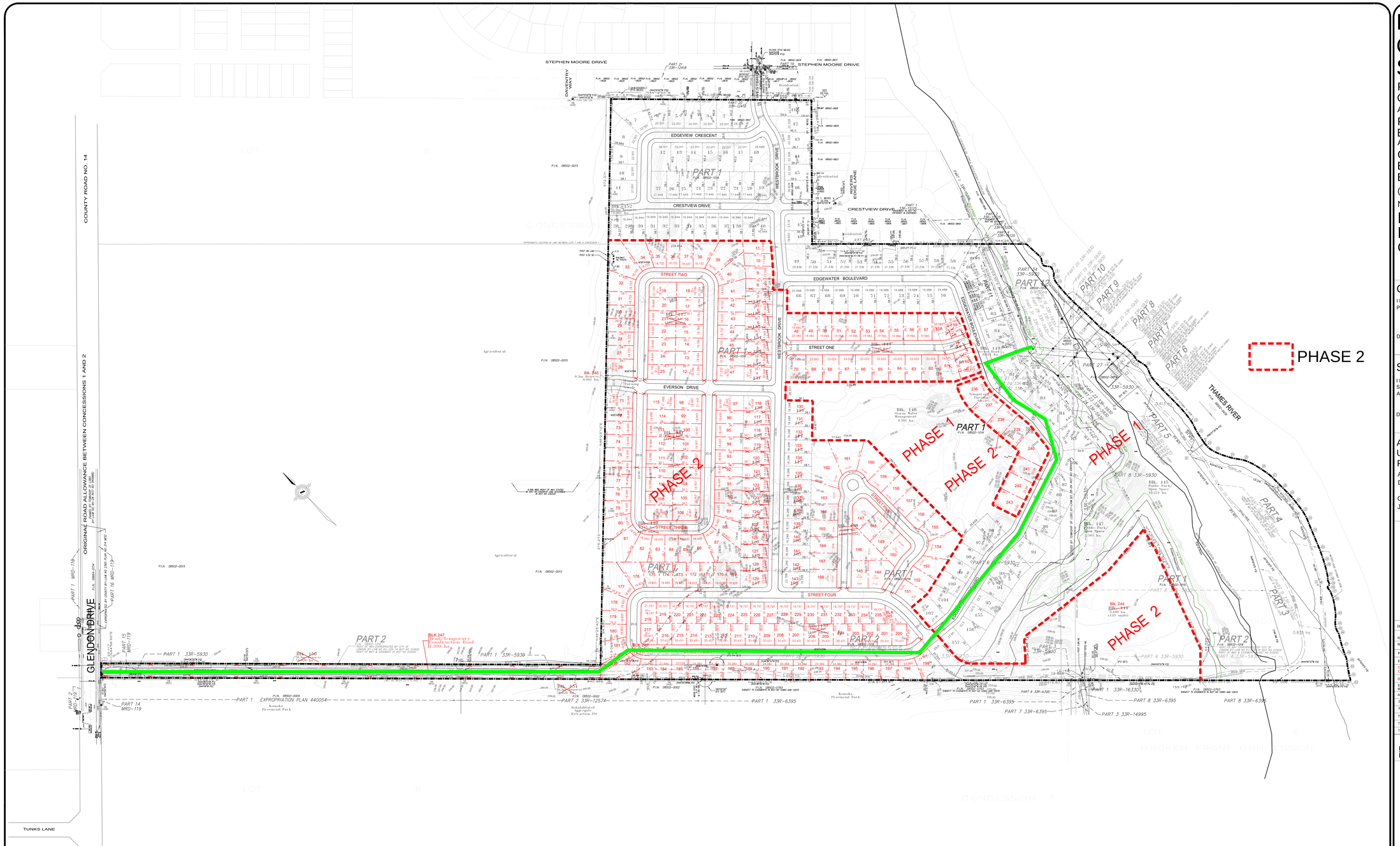
STEPHEN MOORE DRIVE
EDGEVIEW CRESCENT
CRESTVIEW DRIVE
EDGEWATER BOULEVARD
STREET ONE
STREET TWO
STREET THREE
STREET FOUR
EVERSON DRIVE
WESTBROOK DRIVE
COUNTY ROAD NO. 14
GLENDON DRIVE
TUNKS LANE
THAMES RIVER
PHASE 1
PHASE 2
PART 1
PART 2
PART 3
PART 4
PART 5
PART 6
PART 7
PART 8
PART 9
PART 10
PART 11
PART 12
PART 13
PART 14
PART 15
PART 16
PART 17
PART 18
PART 19
PART 20
PART 21
PART 22
PART 23
PART 24
PART 25
PART 26
PART 27
BLK 148 Stormwater Management 3.581 ha.
BLK 147 Public Park/ Open Space 3.001 ha.
BLK 244 3.499 ha. (8.65 acres)
BLK 245 Trail/Temporary Construction Road 1.399 ha.
BLK 246 Trail/Temporary Construction Road 0.023 ha.
BLK 248 0.2ha. Reserve 0.001 ha.
Agricultural
Residential
Kettle Creek Provincial Park
Rehabilitated Aggregate Extraction Pit
P.I.N. 08502-0015
P.I.N. 08502-0004
P.I.N. 08502-0002
P.I.N. 08502-0101
P.I.N. 08502-0102
P.I.N. 08502-0103
P.I.N. 08502-0104
P.I.N. 08502-0105
P.I.N. 08502-0106
P.I.N. 08502-0107
P.I.N. 08502-0108
P.I.N. 08502-0109
P.I.N. 08502-0110
P.I.N. 08502-0111
P.I.N. 08502-0112
P.I.N. 08502-0113
P.I.N. 08502-0114
P.I.N. 08502-0115
P.I.N. 08502-0116
P.I.N. 08502-0117
P.I.N. 08502-0118
P.I.N. 08502-0119
P.I.N. 08502-0120
P.I.N.